

From: NORTH_AREAS_CASEWORK
Sent: 06 September 2024 16:13
To: NORTH_AREAS_CASEWORK_ADMIN
Subject: FW: Application to thin trees at Tolquhonie - FPA-11580
Attachments: CGW_Tolquhonie_Site_Plan_Thinning.jpg; Felling_Permission_Application_Details.pdf

Categories: [REDACTED]

Hi, please assign.

*Case title/description: (may be unnecessary e.g. where clear description on council website. If not, include Consulting authority case ref; proposal name; proposal type; location)	FPA-11580 – Felling Application - Tolquhonie Estate, Carrbridge
*Triage officer name:	[REDACTED]
*Case type:	Consultations (Policies, Plans & Strategies)
*Case sub type:	Other
*Legislation: (if more than one option available)	Natural Heritage (Scotland) Act
*Date required:	4 October 2024
*Linked cases/case family:	
* Customer / contact:	[REDACTED]@forestry.gov.scot
*Assign to:	[REDACTED]
*Group/Office (based on location of case, not Case Officer; to use when adding to CMS):	Aviemore
Renewables case:	
Protected areas:	River Spey SAC Kinveachy Forest SPA
Natural heritage interests:	
Location for geotagging: use grid ref or location map from council website or sometimes using geotagging from linked case is the easiest. If taking too long, leave for case officer to do.	NH91942480
Which docs to save on ERDMS: (if not obvious. Fine to just save one email with multiple attachments – Case Officers can save attachments separately if needed)	
Where to save docs on ERDMS (please don't suggest 'closed' files!):	https://naturescot.nexus.objective.co.uk/documents/qA186249
Other comments: - highlight if unsure about meeting Swift sift so case officer can check fully.	

Thanks,
Esther

From: [REDACTED]@forestry.gov.scot <[REDACTED]@forestry.gov.scot>
Sent: Friday, September 6, 2024 3:36 PM
To: NORTH_AREAS_CASEWORK <NORTH_AREAS_CASEWORK@nature.scot>
Cc: [REDACTED]@forestry.gov.scot
Subject: Application to thin trees at Tolquhonie - FPA-11580

Caution! This message was sent from outside NatureScot.

Hello

Please see attached details for an application to thin trees at Tolquhonie woodland near Carrbridge, see details attached.

Please respond by the 4th October if you have any comments.

Thank you.

Regards

[Redacted signature block]

Scottish Forestry
Highland and Islands Conservancy
Fodderty Way | Dingwall | IV15 9XB
Mob [Redacted]
[Redacted]@forestry.gov.scot

Website: forestry.gov.scot
Twitter: [@scotforestry](https://twitter.com/scotforestry)



BRAVE values are the roots that underpin Scottish Forestry, to create a workplace where our staff, and the people we work with, feel valued, supported and respected.
Be professional, Respect others, Act with honesty and integrity, Value teamwork and collaboration and Encourage innovation and creativity.



Scottish Forestry is the Scottish Government agency responsible for forestry policy, support and regulation.

This e-mail (and any files or other attachments transmitted with it) may contain confidential or privileged information and is intended solely for the attention of the addressee(s). Unauthorised use, disclosure, storage, copying or distribution of any part of this e-mail is not permitted. If you are not the intended recipient please destroy the email, remove any copies from your system and inform the sender immediately by return.

Site Location Plan
Plot 18 Tolquhonie Wood: Carrbridge
Cairngorm Woodlands Ltd

Carrbridge 1 Mile (South West)
GRID REF at CENTRE: 57 294271, 3 796782

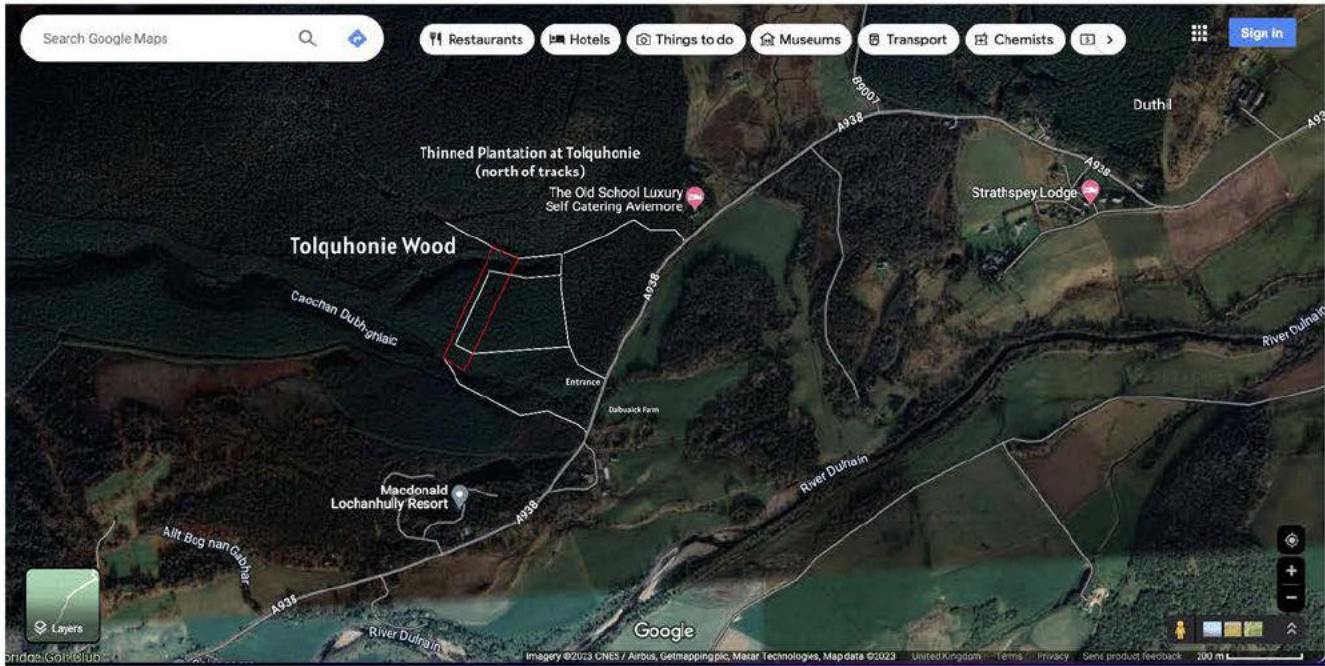
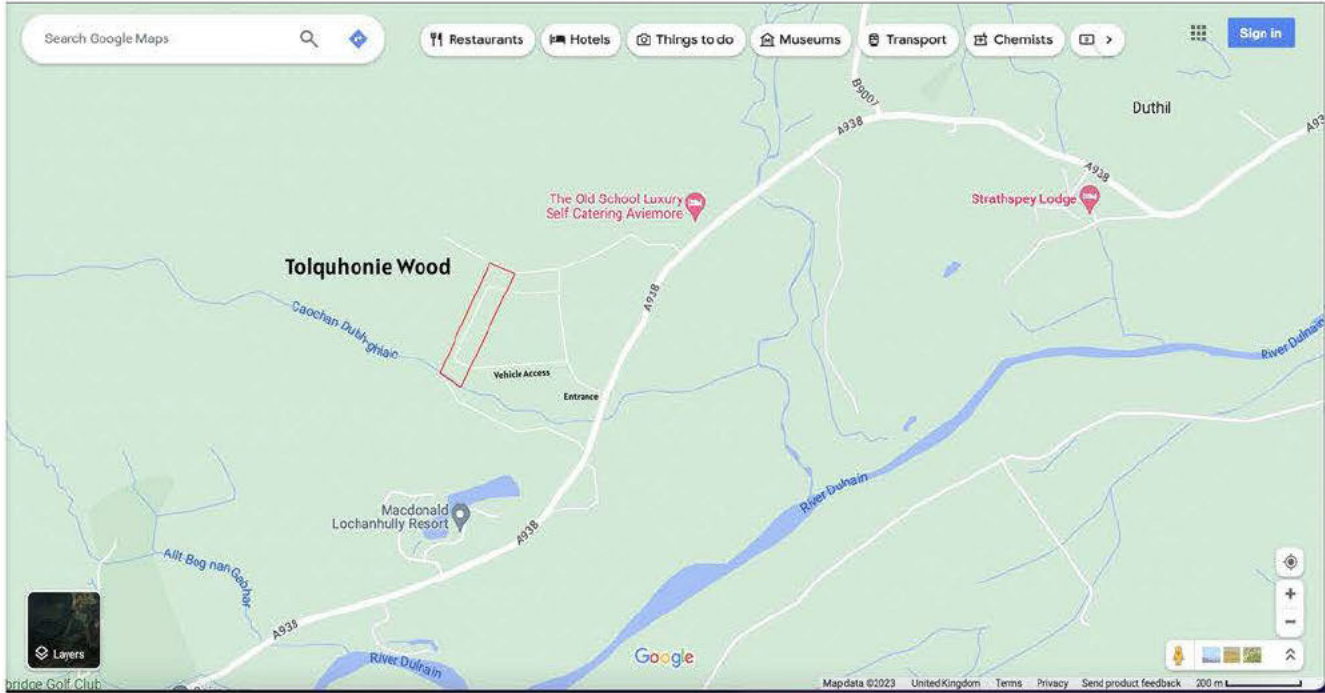

Application for Permission to Fell Growing Trees
Reference Number: FPA-11580

Part 1 - Trees to be Felled

Property Details

Name of Property: Tolquhonie
Plantation
Name of Wood: Plot 18
Grid Reference (of centre of principle Felling Area): NH917240
Nearest Town or Locality Name : Carrbridge
Local Authority : Highland Council

Part 2 – Felling Operations

Please provide detailed information about the proposed felling operations.

When do you wish to start felling? Tue, 01 Oct 2024

When do you wish to finish felling? Thu, 01 Oct 2026

Table 1: Felling Operations

Felling Site/Cpt	Type Of Operation	Species to be Felled	Marking Of Trees	Est. Area (ha)	Approx Age (years)	No of Trees	Est Volume (m3)
Tolquhonie Plantation	T - Thinning	Scots pine	-	2.00	35	-	30.00

Total Thinning Area(ha) 2.00 ha

Thinning Representation: Volume to be removed

Note: Operations in Table 1 represent the total felling to be carried out within the approval period and not approval per year.

Felling Notes

As a plantation, it is dominated by scots pine and of limited biodiversity. No historic thinning has been carried out on this plot, or immediately adjacent small plots, due to fragmented historic ownership. With congestion, a significant % of self-seeded scots pine is affecting the standing strength and the long-term quality of the woodland. The level of thinning applied for is just 6m3 per acre (average) at 30m3, aiming to improve stand stability and biodiversity, with a sensitive approach. Marked trees will be carefully checked for any signs of habitat/nesting, and timing chosen to avoid disruption. Operations will be done by hand. Forestry tracks and access are favourable. This plot of 5 acres is set among 200 acres of historically un-managed plantation, created in the mid-1970s. Just north is a 200+ acre managed scots pine plantation section, formerly of common ownership, that has been substantially thinned by Scottish Woodlands. The [redacted] neighbour at [redacted] is supportive of woodland management plans. The risk of disruption to any 3rd parties is considered negligible; no known concerns or hazards to any other stakeholders. The plot is surrounded by woodland, making up just 2.5% of the plantation. Cairngorm Woodlands Ltd has purchased this plot to preserve it as forestry, seeking to promote biodiversity and stand stability. Thinning and some restocking with native species will help achieve these aims while also mitigating the risks of storm damage and drought stress. Please see the attached photographs of plantation tree density and limited diversity. Larger healthier trees will be retained. All work will be completed by hand, inspecting trees carefully to avoid wildlife disruption. This mono-crop plantation has been unmanaged for decades and is thick with self-seeded scots pine. Cairngorm Woodlands would like to begin thinning the weakest pine trees to allow the larger healthier trees to thrive. Relieving congestion will improve standing strength and biodiversity. Natural regeneration will be encouraged in small clearings. We would like to encourage more flora and fauna diversity; bees, birds, bats, and insects in the local area in particular. Native wildflowers can be seeded in small clearings, verges and where light is improved. Bat and bird boxes will be installed.

Rotten or dead wood will be piled for insect/mammal/bird habitation.

Part 3 – Proposed Restocking

We normally expect the area felled to be restocked unless you are only thinning. Under the Forestry and Land Management (Scotland) Act 2018, we attach a continuing condition to the Permission to secure restocking. We will discuss these conditions with you and will require your formal agreement to the conditions before we issue the Permission. With reference to the Felling operations table (Part 2), please provide information about your proposal for restocking each area where felling is taking place. You should show these proposals on a map.

Not Applicable for this Permission.

Part 4 – Tree Preservation Orders and/or Conservation Areas

If a Tree Preservation Order is in force or if the trees are in a Conservation Area (under the Town and Country Planning Acts), you must either confirm that none of these applies, or give details below:

TPO/Conservation Area :

Description :

Local Authority :

Order Made By :

Title of Order :

Date of Order :

Scottish Forestry is the Scottish Government agency responsible for forestry policy, support and regulation



Is e Coilltearachd na h-Alba a' bhuidheann-ghnìomha aig Riaghaltas na h-Alba a tha an urra ri poileasaidh, taic agus riaghladh do choilltearachd

[REDACTED]

From: [REDACTED]
Sent: 07 October 2024 16:21
To: [REDACTED]@forestry.gov.scot
Subject: FPA-11580 – Felling Application - Tolquhonie Estate, Carrbridge

Hello [REDACTED],

Thank you for the consultation about thinning at Tolquhonie wood, plot 18 (NH 917240).

These woods are used by capercaillie, and we would advise that the thinning works should be carried out outside the capercaillie breeding season.

In terms of nearby European sites designated for capercaillie, we advise that the works could have a likely significant effect because they contain capercaillie, and the thinning would cause disturbance, but there is not likely to be any impact on the integrity of the any of the SPA sites if the work is carried out outside the breeding season for capercaillie (1 April to 15 August). Thinning the woodland is likely to benefit capercaillie by increasing light levels and hence the vigour of any blaeberry present. Blaeberry is an important food source for capercaillie. Consideration could be given to variable thinning to create a range of conditions which would maximise the benefits for capercaillie.

Please do not hesitate to contact me if you wish to discuss this response.

Kind regards

[REDACTED]
[REDACTED] | Operations Officer - Central Highland | [REDACTED]@nature.scot
NatureScot | Achantoul | Aviemore | Inverness-shire | PH22 1QD | [REDACTED]
[nature.scot](https://www.nature.scot) | [@nature_scot](https://twitter.com/nature_scot) | Scotland's Nature Agency | Buidheann Nàdair na h-Alba
Pronouns: [REDACTED]

For general enquiries relating to Inverness-shire, Lochaber, Skye, Lochalsh, Badenoch and Strathspey, Easter and Wester Ross, Perthshire, Angus, Dundee - CentralHighland@nature.scot

From: [REDACTED]
Sent: 05 February 2025 09:15
To: [REDACTED]
Subject: RE: Dalbuaick Plantation, Carrbridge. Moonrise

Hi [REDACTED]

Your enquiry has been passed to me as one of the operations officers based in the Aviemore area. Apologies that it's taken us some time to get back to you.

As I'm sure you're aware, due to the likely usage of Dalbuaick Plantation by capercaillie associated with the suite of Strathspey Special Protection Areas (SPAs) any development which could result in loss of suitable habitat supporting capercaillie, or would result in disruptive activities during the sensitive capercaillie breeding season (March to August), could have a Likely Significant Effect on these SPAs and therefore a Habitats Regulations Appraisal (HRA) would be required. This would be carried out by the relevant competent authority.

The information required to inform an HRA would include;

- Details of the proposed operation including timing, equipment to be used and area of the works
- Information on latest and historic capercaillie usage and sightings in the vicinity (at least within 1km)

Up-to-date capercaillie survey information can be obtained by speaking to [REDACTED] at RSPB. We would advise that in any case contact is made with [REDACTED] prior to developing proposals within capercaillie woodland in Strathspey as she will be able to provide advice on how capercaillie may, or may not, use these areas and what mitigation measures may be put in place. NatureScot do not hold additional data on capercaillie that would be relevant to an HRA, we request such data from [REDACTED] at RSPB.

Ourselves and [REDACTED] would also be able to provide advice on how best to manage woodland to benefit capercaillie, for example selective thinning to create open glades and a more variable understory.

I hope the above is helpful and do let me know if you have further queries.

Kind regards,

[REDACTED] | Operations Officer - Central Highland
NatureScot | Achantoul | Aviemore | PH22 1QD
NàdarAlba | Achadh an t-Sabhail | An Aghaidh Mhòr | PH22 1QD
[nature.scot](https://www.nature.scot) | @nature_scot | Scotland's Nature Agency | Buidheann Nàdair na h-Alba

From: [REDACTED]
Sent: 30 January 2025 12:51
To: [REDACTED] <@nature.scot>
Subject: RE: Dalbuaick Plantation, Carrbridge. Moonrise

Caution! This message was sent from outside NatureScot.

Good afternoon, [REDACTED]

Further to my earlier email – have you managed to form a confirmation for HRA requirements?

Best Regards – on behalf of Moonrise.



PYEMONT DESIGN
greenarchitecture
membership

Chartered Institute of Architectural Technologists
Scottish Ecological Design Association
Association for Environment Conscious Building

The Waiting Room Hassendean Station Minto Hawick Scotland TD9 8PX
telephone: [redacted] mobile: [redacted]
web: www.pyemontdesign.com email: [redacted]

From: [redacted]

Sent: 17 January 2025 14:12

To: [redacted]@nature.scot

Subject: FW: Dalbuaick Plantation, Carrbridge. Moonrise

Good afternoon, [redacted]

Further to your telephone call please see below the email querying confirmation the HRA requirements – see extract and email below.

- **HRA Requirements**
- As a pine forest plantation, this seems to automatically qualify Dalbuaick as requiring habitat regulations assessment for certain planning purposes, and for the forestry activity now licensed. The Regulations describe that, under the circumstances, an authorising body must conduct an appropriate assessment of the likelihood of any substantial risk to relevant SPAs/qualifying species, as part of an HRA.

Look to your response.

Best Regards – on behalf of Moonrise





PYEMONT DESIGN
greenarchitecture
membership

Chartered Institute of Architectural Technologists
Scottish Ecological Design Association
Association for Environment Conscious Building

The Waiting Room Hassendean Station Minty Hawick Scotland TD9 8PX
telephone [REDACTED] mobile [REDACTED]
web: www.pyemontdesign.com email: [REDACTED]

From: [REDACTED]
Sent: 09 January 2025 17:33
To: CentralHighland@Nature.scot
Subject: Dalbuaick Plantation, Carrbridge. Moonrise

Dear Nature Scot,

I have been asked to consult on a habitat regulations assessment for part of the Dalbuaick Plantation, Carrbridge, to ensure due process in any planning matters.

A license for Dalbuaick Plantation thinning has now been issued by Scottish Forestry (REF: FPA-11580). Noting that Scottish Forestry has been through an HRA and consulted with Nature Scot recently for this, this email is seeking any relevant information that Nature Scot can share relating to an HRA for any future planning applications at Dalbuaick. It may be that your office can forward on the same information.

- **Forest:** Dalbuaick Plantation, Carrbridge, Plot 18 - map attached
- **Relevant SPAs:** Kinveachy Forest and Abernethy Forest

The two SPA mentioned are ancient pine forests; nature reserves within flying distance, which makes them 'connected', for the purpose of habitat regulations. The principal species sensitivity seems to be capercaillie.

HRA Requirements

As a pine forest plantation, this seems to automatically qualify Dalbuaick as requiring habitat regulations assessment for certain planning purposes, and for the forestry activity now licensed. The Regulations describe that, under the circumstances, an authorising body must conduct an appropriate assessment of the likelihood of any substantial risk to relevant SPAs/qualifying species, as part of an HRA.

- **Would you please confirm this?**

Background Information

Dalbuaick is a 199-acre Scots pine plantation opposite Dalbuaick Farm, with predominantly moss undergrowth. Please see the attached map for reference. The plantation has a simplified ecosystem due to its closed canopy. A lack of historic management over 40+ years is linked to fragmented ownership at Dalbuaick. This contrasts with Tolquhonie, which is a separate 400-acre managed plantation to the north, overseen by Scottish Woodlands.

Location Information

1. Dalbuaick Location: Off A938, Postcode: PH23 3NA following the stream Caochan Dudh-ghlaic to source on both sides
2. Map Reference: <https://maps.app.goo.gl/2SUhCXYHnhySyDWo9>
3. Boundaries; Carrbridge Golf Club and Lochanhully Woodland Resort to the south
4. Tolquhonie Plantation to the north, separated by formal tracks, adjoining A938 at Old School House, Duthill, noting, Boundary Way and Boundary Ride as formal dividing tracks between forests
5. The attached map clarifies some past confusion between Tolquhonie and Dalbuaick plantations, thus, to formally distinguish them

Information Requested

This inquiry seeks any information that may be relevant to an HRA. It is important to check for any capercaillie data that Nature Scot can share, to ensure the relevant facts are considered.

Extinct Lek

In consultation with Forestry Scotland, a reference was made by Nature Scot to a potential lek site in Tolquhonie Forest. RSPB data shows this to be an extinct lek site, [REDACTED]. RSPB data of this monitored site shows that it was abandoned 6+ years ago.

It would be very helpful to set up a communications channel with Nature Scot so that any changes to this are taken into consideration.

Please advise how Nature Scot could help and notify any known changes.

Contact could also be made with RSPB.

Many thanks for your consideration of this matter. I will be most grateful if you would share any relevant information and confirm that the requirement for an HRA is automatically required for this land due to the proximity to the two SPAs. I can then get in touch with other stakeholders, including CNPA, to make sure everyone is on the same page and due process is followed.

On behalf of Moonrise

Best Regards

[REDACTED]



[REDACTED]

PYEMONT DESIGN
greenarchitecture
membership

Chartered Institute of Architectural Technologists
Scottish Ecological Design Association
Association for Environment Conscious Building

The Waiting Room Hassendean Station Minto Hawick Scotland TD9 8PX

telephone [REDACTED] mobile [REDACTED]

web: www.pyemontdesign.com email: [REDACTED]

[REDACTED]

From: [REDACTED]@cairngorms.co.uk>
Sent: 18 February 2025 15:50
To: [REDACTED]
Cc: [REDACTED]
Subject: Tolquhonie Woodland, Carrbridge
Attachments: tulquhonie.jpg

Follow Up Flag: Follow up
Flag Status: Flagged

Caution! This message was sent from outside NatureScot.

Hi [REDACTED]

I'm hoping you can help with a query regarding a planning enforcement case we're currently dealing with. You may be aware of a similar (related) enforcement appeal that we were involved with at the same site last year.

It concerns the siting of a caravan, formed of a storage container unit, in an area of woodland just outside Carrbridge. The site address is Tolquhonie, Carrbridge, Highland, PH23 3NA – see location plan attached. The development has already been undertaken, and the caravan is currently in place. The woodland itself is not a European site, but we're aware of the wider network of Special Protection Areas in the surrounding area, for which capercaillie are a qualifying species. We're also aware that the need to protect the qualifying interests of SPAs extends beyond the designations themselves.

The case centres around whether there are permitted development rights for siting a caravan/s in this area of woodland. The Town and Country Planning (General Permitted Development) (Scotland) Order 1992 grants permitted development rights for caravans alongside forestry operations and other recreational uses in certain circumstances. However, these provisions are all subject to conditions and / or limitations, which we're currently looking at in detail.

The main purpose of my email is to seek your advice on the application of the Conservation (Natural Habitats, &c.) Regulations 1994 to this case. Reg 60(1) states that before exercising any permitted development rights for a development that is likely to have a significant effect on a European site, and which is not directly connected with or necessary to the management of the site, the developer must first apply for and receive approval from the planning authority. To help settle the initial issue of whether there would be a likely significant effect on a European site, Reg 61(1) enables an applicant to submit a request to the appropriate nature conservation body for their opinion on whether such an effect is likely.

The developer did not apply for our approval prior to siting the caravan, and it's unclear whether any opinion was sought from you on whether the development would have likely significant effects on any European site. Had we received an application (either the CNPA in calling in an application, or Highland Council in receiving an application), Reg 62 would have required us to consult with you and only approve the development if either: you concluded there would be no likely significant effects; or we undertook an Appropriate Assessment and concluded it would not adversely affect the integrity of any European site.

I'm therefore hoping you can help us with two key questions to inform our approach on the current enforcement case:

- Have you received any request under Reg 61(1) for your opinion on whether siting a caravan/s in this location would have a likely significant effect on any European site?
- In your opinion, is the siting and occupation of a caravan/s in this location (whether associated with forestry or any other general recreational use) likely to have a significant effect on any European site? We're particularly interested in your views on any likely significant effects on the network of Special Protection Areas in the vicinity of the woodland in question. For information, it's our opinion that the use of caravans or similar structures suitable for habitation in this location would increase human disturbance within the woods and potentially reduce the habitat available for capercaillie supported by the network of SPAs and associated woodlands in this part of Strathspey. That opinion underpinned our enforcement action on a previous caravan and associated infrastructure in the same area of woodland, and our approach to huts in the nearby woods at Baddengorm, Carrbridge.

Any advice you can provide would be greatly appreciated – we're under a bit of time pressure with this case, so a quick response would be welcomed.

I look forward to hearing from you – please feel free to get back to me if you'd like to discuss any of this in the meantime.

Kind regards,

[Redacted signature]

[Redacted contact information]

T: [Redacted] | M: [Redacted]
E: [Redacted]@cairngorms.co.uk



**Cairngorms National Park Authority /
Ùghdarras Pàirc Nàiseanta a' Mhonaidh Ruaidh**
14 The Square | Grantown on Spey | PH26 3HG
+44 (0) 1479 873 535 | cairngorms.co.uk

Read our plan for the future: cairngorms.co.uk/PartnershipPlan

[REDACTED]

From: [REDACTED]
Sent: 19 February 2025 12:00
To: [REDACTED]
Cc: [REDACTED]
Subject: RE: Tolquhonie Woodland, Carrbridge

Hi [REDACTED]

Many thanks for getting in touch regarding the Tolquhonie woodland caravan/s case. We've not been contacted for our opinion on the proposal at this site and whether it's likely to have a significant effect on any of the SPA.

However, we have been contacted by [REDACTED] on behalf of Moonrise, about a separate location in Dalbuaick Plantation (approx. NH91592381). They asked for us to confirm whether an HRA would be required to inform any future planning applications at this location which we confirmed would be the case given the likelihood that capercaillie associated with the suite of Strathspey SPAs utilise this area of woodland and could be significantly affected by any works that could result in disturbance, an increase in recreation or changes to available habitat. They did not provide any details regarding what kind of proposals they were referring to or request our advice on whether such proposals would result in a likely significant effect to the SPAs.

Our opinion would be that the occupation of caravan/s in Tolquhonie woods would have a likely significant effect on the suite of Strathspey SPAs (Anagach Woods SPA, Cairngorms SPA, Craigmore Wood SPA, Abernethy Forest SPA and Kinveachy Forest SPA) due to the risk of disturbance to capercaillie as a result of any increase in human disturbance. This would only be compounded by the addition of other, similar structures at neighbouring Dalbuaick Plantation or else where in this area of woodland, as the email from [REDACTED] implied was the intension.

Happy to discuss further and offer additional advice as necessary.

Kind regards,

[REDACTED] | **Operations Officer - Central Highland**
NatureScot | Achantoul | Aviemore | PH22 1QD | [REDACTED]
NàdarAlba | Achadh an t-Sabhail | An Aghaidh Mhòr | PH22 1QD
nature.scot | @nature_scot | *Scotland's Nature Agency* | *Buidheann Nàdair na h-Alba*

From: [REDACTED]@cairngorms.co.uk>
Sent: 18 February 2025 15:50
To: [REDACTED]@nature.scot>; [REDACTED]@nature.scot>
Cc: [REDACTED]@cairngorms.co.uk>; [REDACTED]@cairngorms.co.uk>; [REDACTED]
[REDACTED]@cairngorms.co.uk>
Subject: Tolquhonie Woodland, Carrbridge

Caution! This message was sent from outside NatureScot.

Hi [REDACTED]

[REDACTED]

From: [REDACTED]@rspb.org.uk>
Sent: 20 February 2025 09:45
To: [REDACTED]
Cc: [REDACTED]
Subject: RE: Information Request via Nature Scot

Caution! This message was sent from outside NatureScot.

Thanks for this [REDACTED] that all makes sense and gives context.

As the enquiry for data is from someone acting on behalf of Moonrise who are the business that has been served notice, it looks like the intention here is to purchase further plots available and continue with the same model.

I will respond to him with a data request form and he can fill out our data request requirements (which include confirmation of professional accreditation ie CIEEM membership) and confirm that the data will be used and kept securely. This will go to the data unit who will extract the data and run it past me first before releasing.

[REDACTED]

[REDACTED]

[REDACTED]

RSPB Scotland

[REDACTED]

Tel: [REDACTED]

From: [REDACTED]@nature.scot>
Sent: 20 February 2025 08:45
To: [REDACTED]@rspb.org.uk>
Subject: RE: Information Request via Nature Scot

Hi [REDACTED]

Yes this person got in contact with us to basically ask for clarification on whether a HRA would be required for any planning applications (he didn't specify what) at this location. I confirmed that this would be the case given that the woodland may support caper associated with the suite of Strathspey SPAs.

I advised that any HRA would be reliant on up-to-date data on caper usage of the area, and that this is something that yourself at RSPB lead on. I recommended he get in touch with you to understand the sensitivity of the site further.

As far as I'm aware CNPA would carry out any HRA required, with NatureScot's input, as they would be the competent authority for any planning applications made.

I think this enquiry is actually separate to the site at Tolquhonie where they've been given an eviction notice. CNPA have been in touch about that one as they're trying to work out what advice etc Moonrise has had on it (none from us).

██████ recommended that a review of RSPB information that was carried out on capercaillie usage, if any, in the vicinity of Dalbuaick Plantation.

This for the purpose of a Habitat Regulations Appraisal.

I have been tasked with obtaining all relevant information so that any capercaillie activity near to Dalbuaick is well understood and properly considered by the relevant authority.

Possibly you may have more recent data which can, in confidence, be shared with me.

Location Information:

Dalbuaick Location: Off A938, Postcode: PH23 3NA following the stream Caochan Dudh-ghlaic to source on both sides

Map Reference: <https://maps.app.goo.gl/2SUhCXYHnhySyDWO9>

Boundaries; Carrbridge Golf Club and Lochanhully Woodland Resort to the south

Tolquhonie Plantation to the north, separated by formal tracks, adjoining A938 at Old School House, Duthill, noting, Boundary Way and Boundary Ride as formal dividing tracks between forests

The attached map clarifies some past confusion between Tolquhonie and Dalbuaick plantations, thus, to formally distinguish them

Information Requested

Nature Scot has confirmed that it has no relevant data.

Has there been a 2024-2025 RSPB survey at Tolquhonie?

This inquiry seeks any information that may be relevant to an HRA. Any local capercaillie data that RSPB can share will help, to ensure the relevant facts are considered.

This information will be treated in strict confidence.

It seems there is some evidence of a small number of female birds potentially visiting or overwintering ██████████ This is recorded as sign data, in survey records.

Extinct Lek

In consultation with Forestry Scotland, a reference was made to a potential lek site in that same location. RSPB data shows this to be an extinct lek site, ██████████

RSPB data of this monitored site shows that it was abandoned 6+ years ago.

It would be helpful to set up a communications channel with you so that any changes to this are taken into consideration.

Please advise how RSPB can help and notify any known changes.

Information will be kept in confidence and will help to promote responsible and informed land use.

Look forward to your reply.

Best Regards – on behalf of Moonrise.

Best Regards



PYEMONT DESIGN
greenarchitecture
membership

Chartered Institute of Architectural Technologists
Scottish Ecological Design Association
Association for Environment Conscious Building

The Waiting Room Hassendean Station Minto Hawick Scotland TD9 8PX
telephone [redacted] mobile [redacted]
web: www.pyemontdesign.com email: [redacted]

This email and any attachments may contain material that is confidential, subject to copyright and intended for the addressee only. If you are not the named recipient you must not use, disclose, reproduce, copy or distribute the contents of this communication. If you have received this in error, please contact the sender and then delete this email from your system. The Royal Society for the Protection of Birds (RSPB) is a registered charity in England and Wales no. 207076 and in Scotland no. SC037654.

The RSPB is committed to maintaining your data privacy. We promise to keep your details safe and will never sell them on to third parties. To find out more about how we use your information please read our [online Privacy Policy](#).

This email and any files transmitted with it are confidential and intended solely for the use of the individual or entity to whom they are addressed. If you have received this email in error please notify the system manager or the sender.
Please note that for business purposes, outgoing and incoming emails from and to NatureScot may be monitored.

Tha am post-dealain seo agus fiosrachadh sam bith na chois diomhair agus airson an neach no buidheann ainmichte a- mhàin. Mas e gun d' fhuair sibh am post-dealain seo le mearachd, cuiribh fios dhan manaidsear-siostaim no neach- sgrìobhaidh. Thoiribh an aire airson adhbharan gnothaich, 's dòcha gun tèid sùil a chumail air puist-dealain a' tighinn a-steach agus a' dol a- mach bho NàdarAlba.

This email and any attachments may contain material that is confidential, subject to copyright and intended for the addressee only. If you are not the named recipient you must not use, disclose, reproduce, copy or distribute the contents of this communication. If you have received this in error, please contact the sender and then delete this email from your system. The Royal Society for the Protection of Birds (RSPB) is a registered charity in England and Wales no. 207076 and in Scotland no. SC037654.

The RSPB is committed to maintaining your data privacy. We promise to keep your details safe and will never sell them on to third parties. To find out more about how we use your information please read our [online Privacy Policy](#).