

GF5 Golden eagle range report – Glen Etive and Glen Fyne Special Protection Area

Report Summary

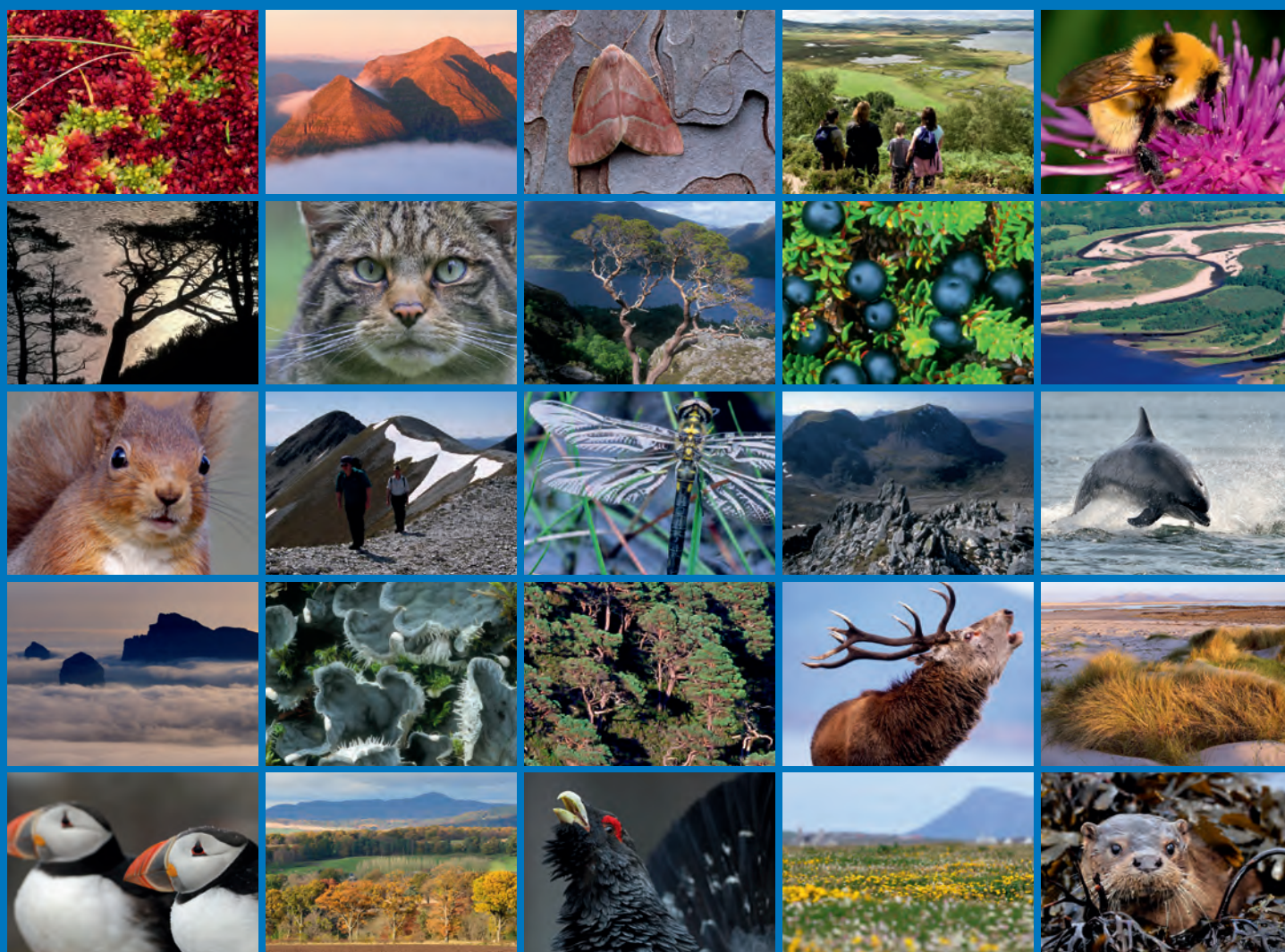

CONFIDENTIAL: Confidential to named licensee, contains sensitive Natural Heritage information.



Scottish Natural Heritage
Dualchas Nàdair na h-Alba

All of nature for all of Scotland
Nàdar air fad airson Alba air fad

COMMISSIONED REPORT

Commissioned Report No. 578

GF5 Golden eagle range report – Glen Etive and Glen Fyne Special Protection Area

For further information on this report please contact:

Stephen Austin
Scottish Natural Heritage
Cameron House
OBAN
PA34 4AE
Telephone: 0300 244 9360
E-mail: stephen.austin@snh.gov.uk

This report should be quoted as:

Haworth, P., Fielding, A. & Austin, S. 2013. GF5 Golden eagle range report - Glen Etive and Glen Fyne Special Protection Area. *Scottish Natural Heritage Commissioned Report No. 578.*

This report, or any part of it, should not be reproduced without the permission of Scottish Natural Heritage. This permission will not be withheld unreasonably. The views expressed by the author(s) of this report should not be taken as the views and policies of Scottish Natural Heritage.

© Scottish Natural Heritage 2013.



COMMISSIONED REPORT

Summary

GF5 Golden eagle range report – Glen Etive and Glen Fyne Special Protection Area

Commissioned Report No.: 578
Project no: 12304
Contractor: Haworth Conservation
Year of publication: 2013

Background

This report is one of a series, covering all the ranges in the Glen Etive and Glen Fyne Golden Eagle SPA. It contains sensitive environmental information on protected species. As such it will only be distributed under licence. The range reports are being produced as a direct positive response to feedback SNH received, during the consultation for the SPA, on the difficulties associated with applying for grant aid once an area had been designated as an SPA.

The report identifies areas of search for habitat management which may be of interest to farmers, managers, landowners and agents, which will enhance habitats to support golden eagles and comply with the Conservation (Natural Habitats, &c.) Regulations 1994. A novel methodology has been developed to facilitate the identification of targeted habitat management for the reports. The methodology entails identifying areas of three generic categories of prey habitat communities found in any given range. The 3 categories are as follows:

Rich Prey Communities (RPC): these communities have high productivity in terms of prey.

Medium Prey Community (MPC): these communities have an existing prey productivity that could be improved further by improved management of the existing habitat.

Constrained Prey Community (CPC): these communities contain virtually no or very little golden eagle prey.

The main management objective for a range is to change CPCs into RPCs. This makes a range more robust and sustainable in the long term as its overall baseline MPC/RPC area will have been increased. Improving existing MPCs can bring additional benefits to the range, and should be considered in any management improvement programme, but it will not increase the baseline MPC/RPC and deliver the associated long term sustainable benefits.

It is important to note that each range is unique and the recommendations in any given range report cannot be used for other ranges. Furthermore, the advice on the Habitat Regulations Appraisal (HRA) contained in this report is specific to this range, and cannot be used to inform HRA decisions on other sites.

CONFIDENTIAL: Confidential to named licensee, contains sensitive Natural Heritage information.

Main findings

The main findings of the report are only available under licence from SNH.

For further information on this project contact:

Stephen Austin, Scottish Natural Heritage, Cameron House, Oban, PA34 4AE.

Tel: 0300 244 9360

For further information on the SNH Research & Technical Support Programme contact:

Knowledge & Information Unit, Scottish Natural Heritage, Great Glen House, Inverness, IV3 8NW.

Tel: 01463 725000 or research@snh.gov.uk

CONFIDENTIAL: Confidential to named licensee, contains sensitive Natural Heritage information.

Acknowledgements

Many thanks to the following at Scottish Natural Heritage for their contributions to this report: Des Thompson, Greg Mudge, Andrew Stevenson, Stan Phillips and Liam Wright.

www.snh.gov.uk

© Scottish Natural Heritage 2013
ISBN: 978-1-85397-964-4

Policy and Advice Directorate, Great Glen House,
Leachkin Road, Inverness IV3 8NW
T: 01463 725000

You can download a copy of this publication from the SNH website.



Scottish Natural Heritage
Dualchas Nàdair na h-Alba

All of nature for all of Scotland
Nàdar air fad airson Alba air fad